

Patient report

Bio-Rad DATE: 11/21/2019
D-10 TIME: 11:00 AM
S/N: #DJ4I016123 Software version: 4.30-2
Sample ID: 10572242
Injection date 11/21/2019 10:55 AM
Injection #: 29 Method: HbA1c
Rack #: --- Rack position: 9

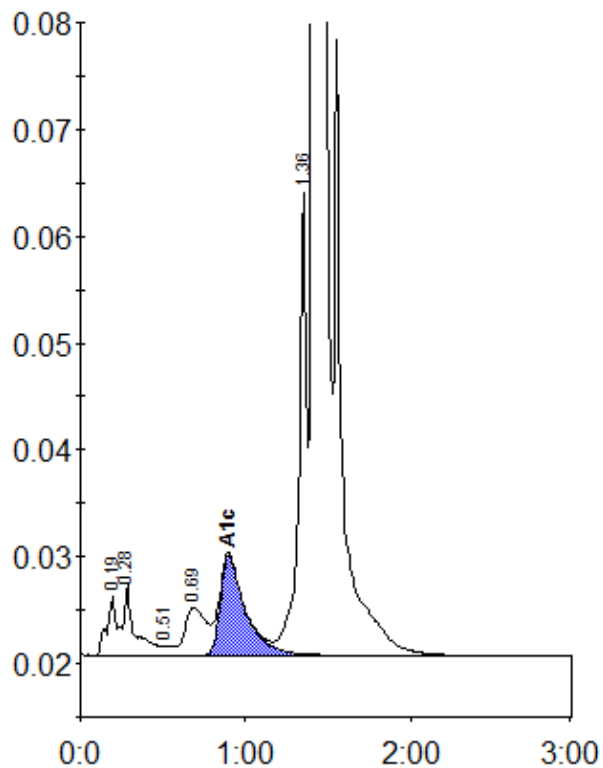

Peak table - ID: 10572242

| Peak | R.time | Height | Area | Area % |
|-------------|--------|---------|---------|--------|
| A1a | 0.19 | 5588 | 25869 | 0.9 |
| A1b | 0.28 | 6611 | 28495 | 1.0 |
| F | 0.51 | 888 | 3378 | 0.1 |
| LA1c/CHb-1 | 0.69 | 4443 | 40662 | 1.4 |
| A1c | 0.90 | 9285 | 98136 | 4.7 |
| P3 | 1.36 | 43198 | 143490 | 4.8 |
| A0 | 1.41 | 830889 | 2651691 | 88.6 |
| Total Area: | | 2991721 | | |

| | |
|----------------|-----|
| Concentration: | % |
| A1c | 4.7 |